

PROPOSED ADDITION IN THE FIRST FLOOR TO THE EXISTING RESIDENTIAL BUILDING AT R.S. No. 3673/4, PLOT No. 24 OF PRITHVI AVENUE, CORPORATION DIVISION No. 177, RAJA ANNAMALAI PURAM, MADRAS-18.

**SCHEDULE OF JOINERY**

NAME	SIZE	DESCRIPTION	QTY
D	6'0" x 7'0"	DOOR - DOUBLE LEAF	1
D1	6'0" x 7'0"	DOOR	1
D2	3'0" x 6'6"	DOOR	1
D3	2'0" x 6'6"	DOOR - SINGLE LEAF	1
W	6'0" x 5'0"	WINDOW - GLAZED	1
W1	3'0" x 5'0"	DOOR	1
W2	5'0" x 5'0"	DOOR	1
W3	6'0" x 6'0"	WINDOW - GLAZED - 40 SHUTTERS	1
W4	5'0" x 4'0"	ALUMINIUM GLAZED WINDOW	1
W5	11'0" x 4'0"	DOOR	1
W6	3'0" x 2'0"	VENTILATOR - GLAZED	1
W7	1'0" x 7'0"	FRENCH DOOR	1
W8	1'0" x 7'0"	VENTILATOR - GLAZED	1

**LEGEND**

- PROPOSED CONSTRUCTION
- BOUNDARY
- ROAD
- EXISTING

ALL DIMENSIONS ARE IN FEET AND INCHES

**AREA**

PLOT AREA	6006 sq. ft. (558.56 sq. m)	
	EXISTING	PROPOSED
Ground Floor	3534.73 sq. ft. (325.20 sq. m)	
First Floor	1860.00 sq. ft. (171.12 sq. m)	1383.30 sq. ft. (128.56 sq. m)
<b>TOTAL</b>	<b>5394.73 sq. ft. (500.32 sq. m)</b>	

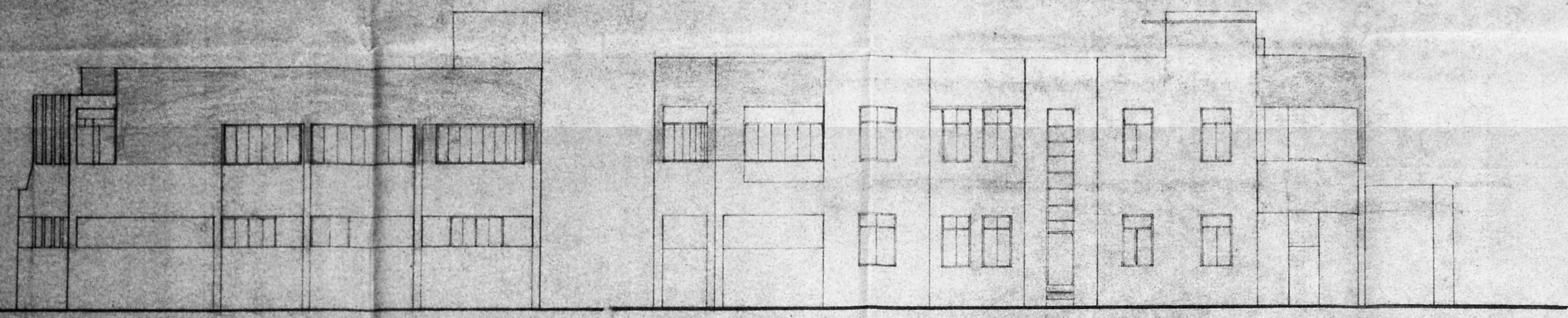

FRONT ELEVATION

NORTH SIDE ELEVATION

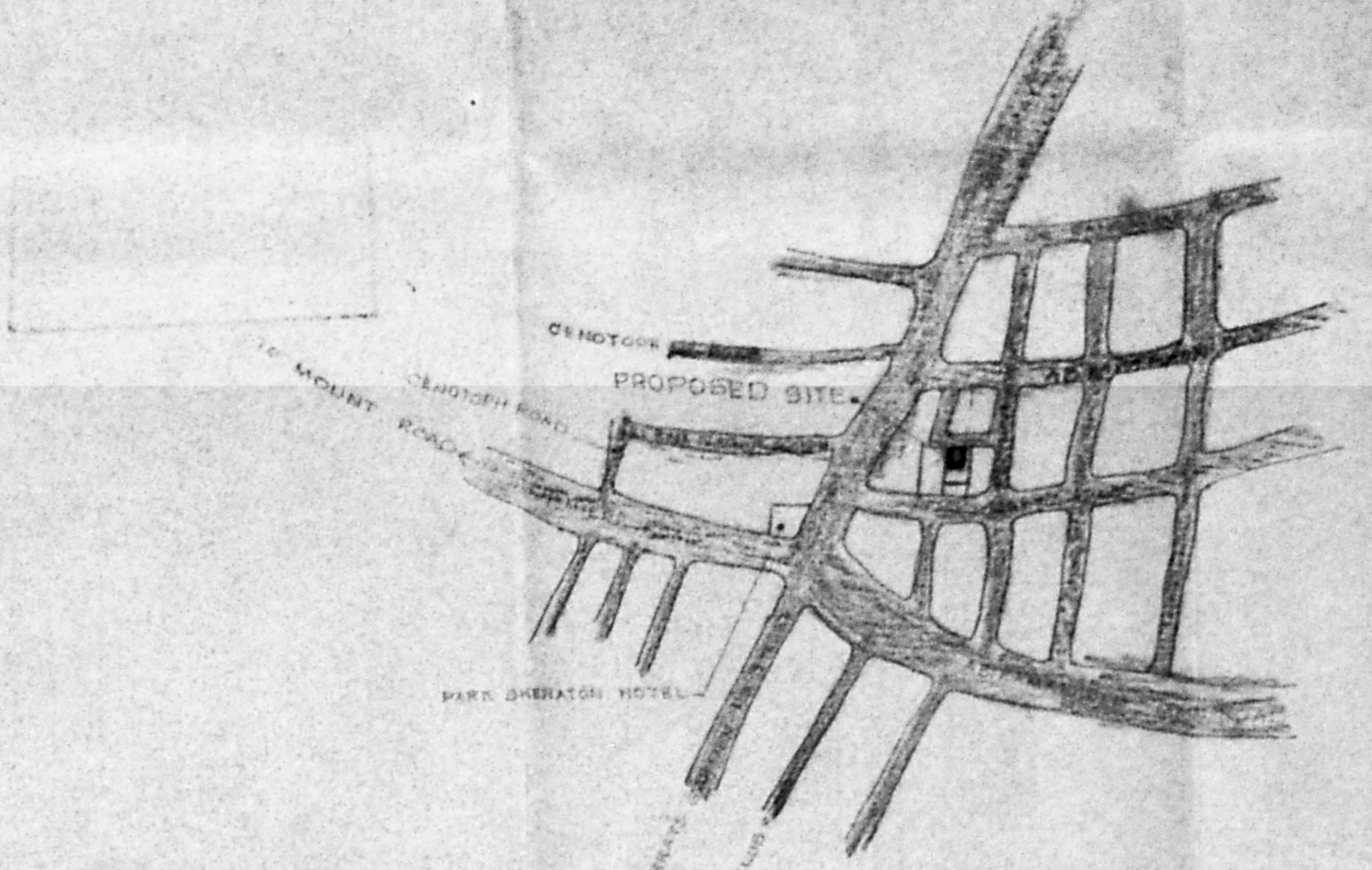

TOPO PLAN (NOT TO SCALE)

Planning Permit No. A/670/90  
**APPROVED**  
 SUBJECT TO THE CONDITIONS IN THIS OFFICE LETTER  
 No. A/6376/90, Dated 1-6-90  
 Ye C.R. Umals  
 FOR MEMBERSHIP No. 16/90  
 MADRAS METROPOLITAN DEVELOPMENT AUTHORITY  
 MADRAS - 600 033

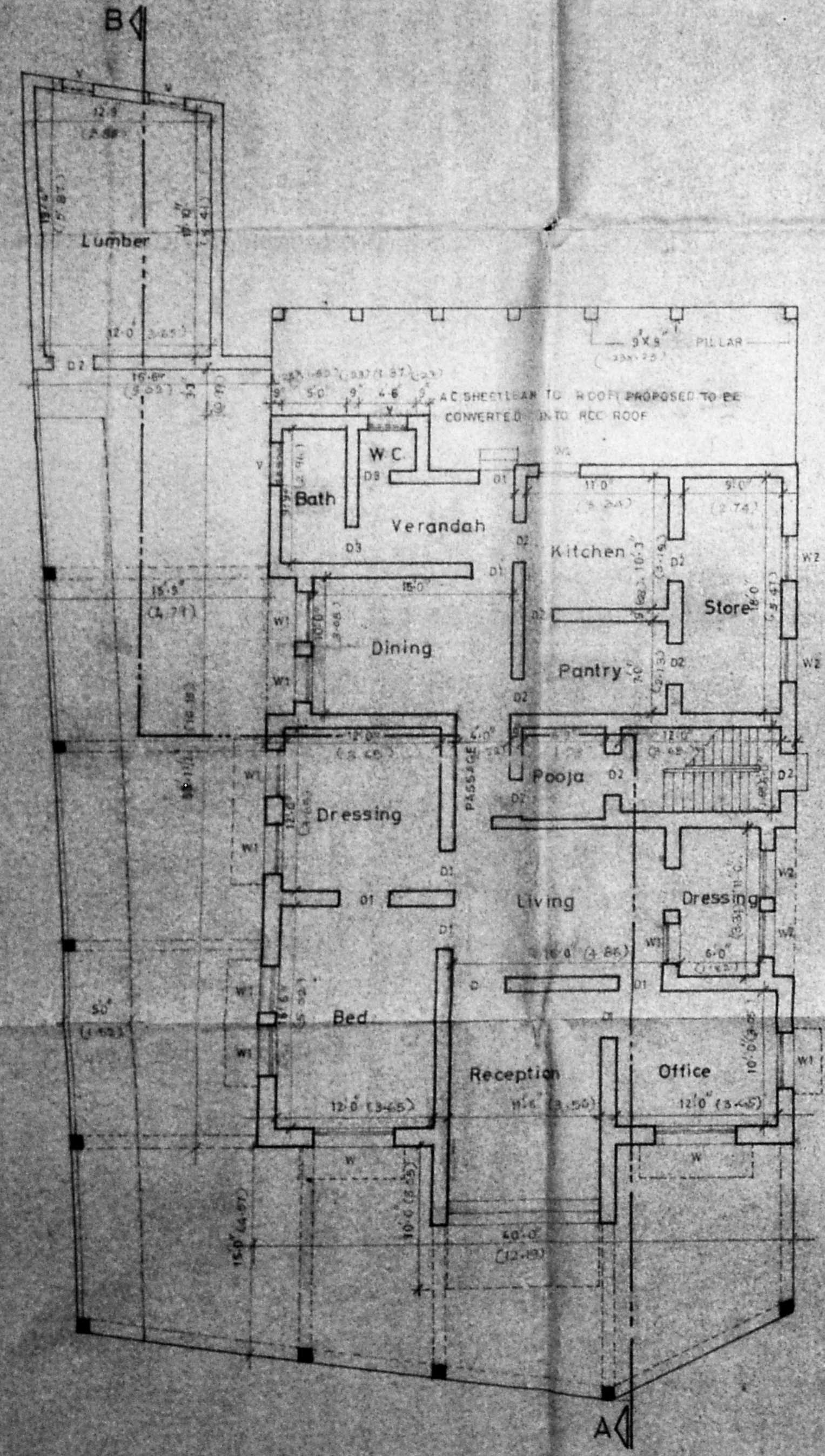

GROUND FLOOR PLAN

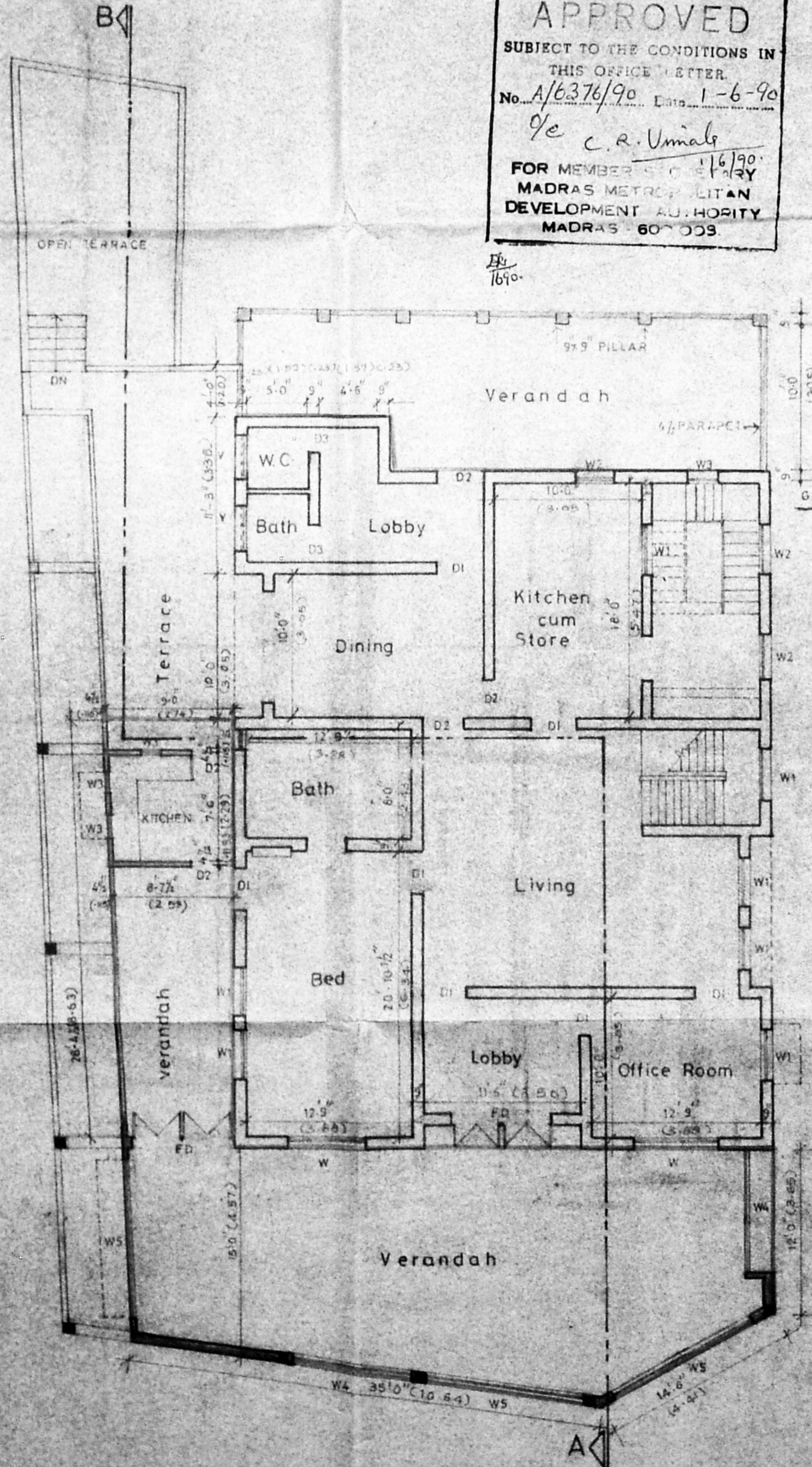

FIRST FLOOR PLAN

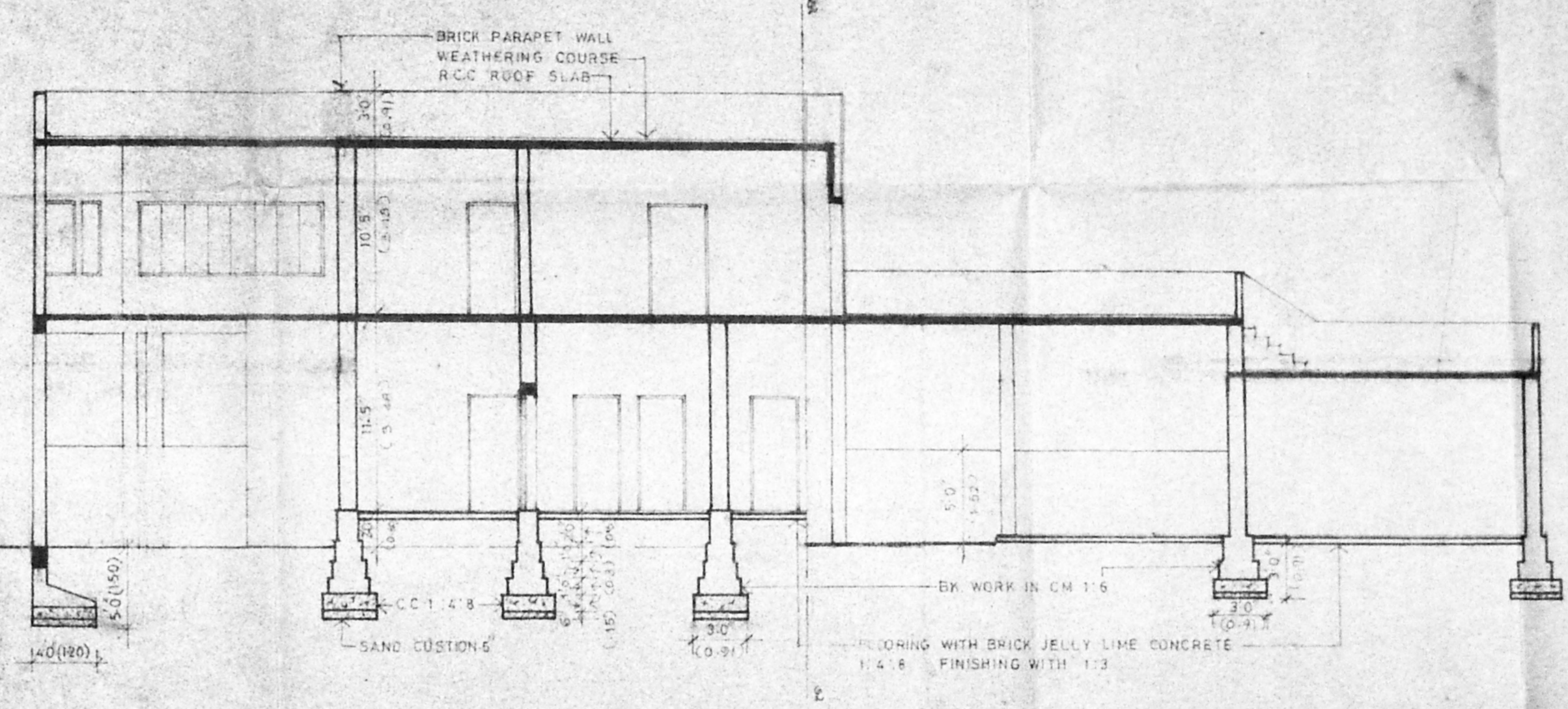

SECTION-AB

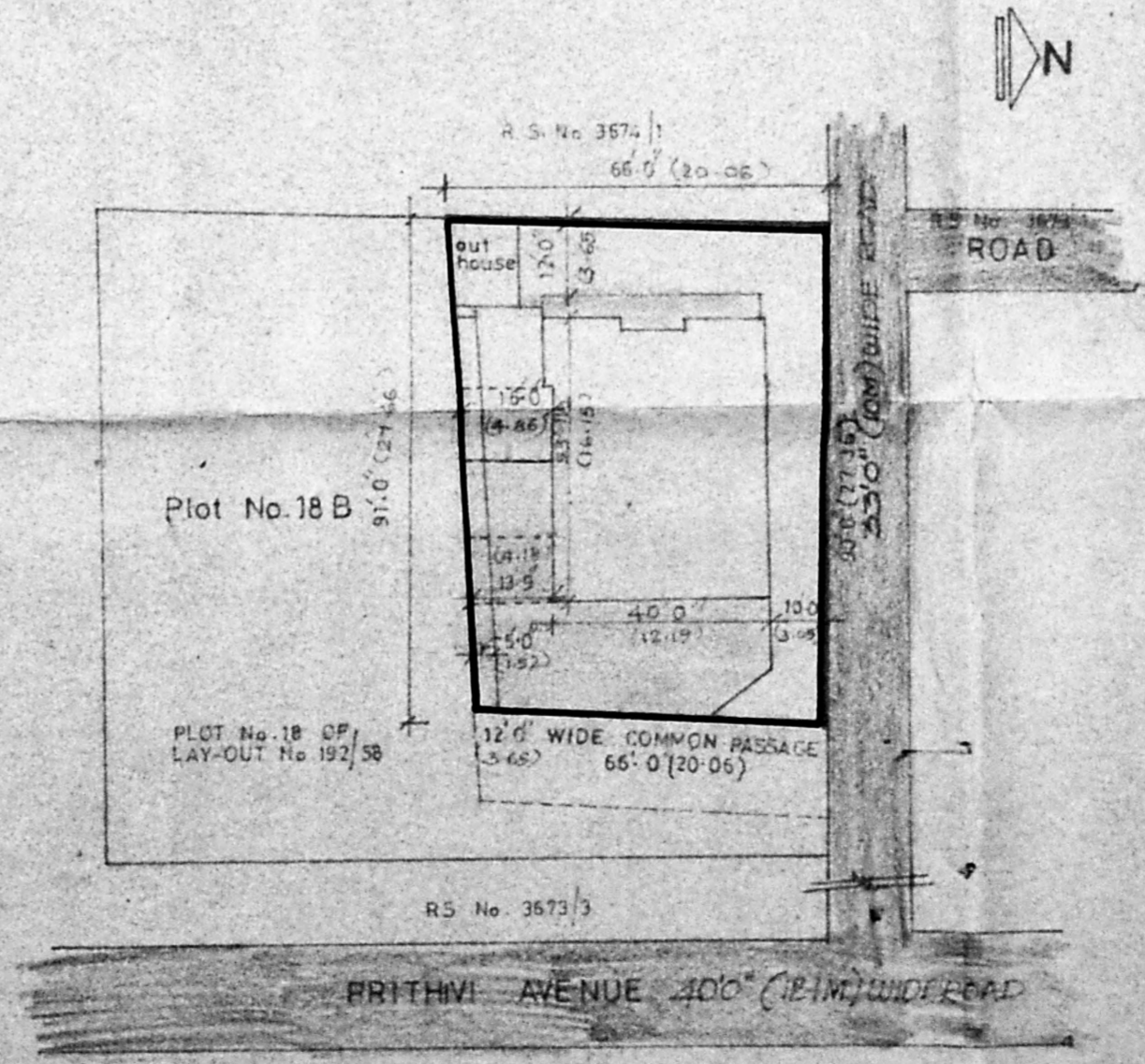

SITE PLAN  
SCALE: 1" = 33'

OWNER

LICENSED SURVEYOR